CURRENT PRODUCTION STATISTICS data
Electric Measuring Instruments

The notation of "%" indicates the rate of change in the same period of the previous year.

VALUE UNIT:Million yen

	TOTAL		Electrical Meters							Electric test and measuring equipment				
					Indicating instruments		Watt-hour meters					Voltage current and power measuring		
	VALUE	%	VALUE	%	VALUE	%	Quantity(n)	VALUE	%	VALUE	%	Quantity(n)	VALUE	%
2017CY	425,653	7.3	103,527	-11.9	4,456	2.7	13,881,237	99,071	-12.5	174,940	28.6	532,697	11,034	-10.4
2017FY	421,602	3.7	95,006	-20.2	4,463	2.1	12,827,806	90,543	-21.0	178,627	24.0	558,028	10,988	-6.3
2017/10～12	108,867	9.7	22,231	-26.7	1,298	5.0	2,992,835	20,933	-28.0	48,813	44.0	153,174	2,860	0.6
2018/01～03	115,369	-3.4	21,468	-28.4	1,133	0.6	2,862,448	20,335	-29.5	50,384	7.9	150,882	2,868	-1.6
2018/04～06	104,745	8.7	19,988	-26.3	706	-29.1	2,787,030	19,282	-26.2	48,120	26.2	171,151	3,252	27.1
2018/07～09	120,010	18.8	20,185	-16.5	805	-22.3	2,752,632	19,380	-16.2	59,284	43.5	156,959	3,248	20.3
2018/07	40,927	26.3	6,924	-18.2	261	-20.2	971,020	6,663	-18.1	20,422	52.9	56,468	1,150	17.0
2018/08	38,094	22.9	6,541	-17.5	226	-32.7	900,446	6,315	-16.8	19,137	53.4	49,050	1,021	32.9
2018/09	40,989	9.0	6,720	-13.7	318	-14.7	881,166	6,402	-13.6	19,725	27.5	51,441	1,077	13.4
2018/01～2018/09	340,124	7.4	61,641	-24.2	2,644	-16.3	8,402,110	58,997	-24.5	157,788	25.1	478,992	9,368	14.6
2018/04～2018/09	224,755	13.9	40,173	-21.7	1,511	-25.6	5,539,662	38,662	-21.5	107,404	35.2	328,110	6,500	23.6

	Electric test and measuring equipment													
	Audio communication measuring instruments			Semiconductor characteristic measuring										
						Logic IC testers			IC testing peripheder equipment			Other semiconductor and IC measuring instrument		
	Quantity(n)	VALUE	%	VALUE	%	Quantity(n)	VALUE	%	Quantity(n)	VALUE	%	Quantity(n)	VALUE	%
2017CY	12,153	19,919	-5.1	95,094	61.9	480	32,389	52.9	815	7,078	66.1	1,623	55,490	66.7
2017FY	12,081	18,828	-10.1	100,635	52.3	471	35,266	44.9	782	7,420	58.2	1,673	57,812	56.0
2017/10～12	3,247	5,772	14.1	28,052	83.3	131	10,304	49.8	222	2,267	143.2	464	15,481	106.4
2018/01～03	3,923	5,344	-17.0	29,240	23.4	120	10,656	37.0	172	1,640	26.3	415	16,944	15.9
2018/04～06	4,656	2,751	-27.7	31,034	52.0	125	9,922	30.5	243	2,002	9.9	503	19,110	73.8
2018/07～09	4,182	2,769	-29.1	41,104	79.3	182	13,988	108.7	282	1,740	2.9	642	25,376	76.3
2018/07	1,413	826	-50.9	14,756	107.7	78	5,139	120.5	89	421	-10.6	257	9,196	113.7
2018/08	1,244	775	-17.6	13,355	77.8	54	4,546	125.4	94	353	-39.3	184	8,456	77.1
2018/09	1,525	1,168	-9.0	12,993	56.4	50	4,303	82.6	99	966	51.4	201	7,724	45.4
2018/01～2018/09	12,761	10,864	-23.2	101,378	51.2	427	34,566	56.5	697	5,382	11.9	1,560	61,430	53.5
2018/04～2018/09	8,838	5,520	-28.4	72,138	66.4	307	23,910	67.1	525	3,742	6.5	1,145	44,486	75.2

			Industrial for measuring equipment instruments											
	miscellaneous test and measuring equipment				Detector, transducer and transmitters									
					Thermometers			Pressure gauge			Flow gauge			
	VALUE	%	VALUE	%	Quantity(n)	VALUE	%	Quantity(n)	VALUE	%	Quantity(n)	VALUE	%
2017CY	49,128	11.8	123,159	3.8	1,247,581	12,700	0.7	312,674	9,691	-1.2	102,699	9,135	-3.1
2017FY	48,313	6.4	123,030	3.2	1,268,964	12,622	0.0	312,708	9,733	4.9	106,110	8,990	-5.0
2017/01～03	12,129	13.6	31,494	8.8	327,671	3,189	7.3	83,918	2,519	11.3	26,814	2,297	-6.8
2017/04～06	12,932	-5.9	35,117	-0.4	327,147	3,229	-2.4	68,762	2,385	1.8	30,527	3,042	-4.5
2017/07～09	11,083	-2.3	31,359	16.6	330,487	3,332	11.5	74,651	2,333	-2.5	29,549	1,688	-2.0
2017/10～12	12,163	2.1	33,845	14.7	303,223	3,321	3.3	66,812	2,403	-1.3	27,786	2,205	14.3
2018/07	3,690	2.8	11,431	29.3	112,127	1,057	-1.2	22,433	748	-8.4	9,617	694	25.0
2018/08	3,986	17.4	10,367	15.0	96,173	1,180	19.2	23,142	857	14.1	8,929	722	21.3
2018/09	4,487	-8.9	12,047	3.3	94,923	1,084	-6.2	21,237	798	-8.0	9,240	789	1.3
2018/01～2018/09	36,178	-2.2	100,321	9.4	960,857	9,882	3.9	210,225	7,121	-0.7	87,862	6,935	1.4
2018/04～2018/09	23,246	0.0	65,204	15.6	633,710	6,653	7.2	141,463	4,736	-1.9	57,335	3,893	6.6

	Industrial for measuring equipment instruments												
	Detector, transducer and transmitters					Receiving instrruments			Analyzer for processing			Monitoring and control systems for processing	
	Differential pressure transmitter			Miscellaneous detector transmitter									
	Quantity(n)	VALUE	%	VALUE	%	Quantity(n)	VALUE	%	Quantity(n)	VALUE	%	VALUE	%
2017CY	131,481	14,484	5.7	9,718	7.9	786,259	16,355	2.3	24,495	13,687	1.7	15,925	-6.2
2017FY	130,536	14,746	7.8	9,653	6.4	793,663	16,637	3.3	23,883	13,364	0.1	15,608	-7.7
2017/10～12	33,801	3,729	7.9	2,662	11.0	213,862	4,390	8.5	6,406	3,362	-7.5	3,993	10.2
2018/01～03	30,799	3,722	7.6	2,963	-2.1	207,360	4,378	6.9	6,189	3,805	-7.8	5,246	-5.7
2018/04～06	33,321	3,794	6.7	1,963	6.8	222,824	4,582	17.4	5,531	2,804	10.2	5,519	64.7
2018/07～09	33,520	3,974	6.3	2,226	1.6	184,241	4,081	2.9	5,150	2,913	-20.2	7,299	141.8
2018/07	10,547	1,341	6.4	706	6.3	65,722	1,409	8.3	1,552	803	-26.1	2,972	336.4
2018/08	11,927	1,276	23.4	759	10.8	58,865	1,307	1.0	1,858	1,121	-12.5	1,383	82.0
2018/09	11,046	1,357	-6.1	761	-9.5	59,654	1,365	-0.4	1,740	989	-23.0	2,944	86.6
2018/01～2018/09	97,640	11,490	6.8	7,152	1.4	614,425	13,041	9.0	16,870	9,522	-7.8	18,064	51.4
2018/04～2018/09	66,841	7,768	6.5	4,189	4.0	407,065	8,663	10.1	10,681	5,717	-7.7	12,818	101.3

	Industrial for measuring equipment instruments							Radiation instruments			Monitoring instruments for environmental quality		
	Monitoring and control systems for processing					Miscellaneous industrial measuring equipment instrument for process automation							
	Distributed control systems			Miscellaneous monitoring and control system for processing									
	Quantity(n)	VALUE	%	VALUE	%	VALUE	%	Quantity(n)	VALUE	%	Quantity(n)	VALUE	%
2017CY	4,153	9,793	-10.9	6,132	2.4	21,464	16.9	362,226	5,666	-28.8	45,956	18,361	11.3
2017FY	2,751	9,475	-12.4	6,133	0.7	21,677	13.3	303,634	6,124	-14.6	44,085	18,815	10.1
2017/10～12	672	2,596	23.1	1,397	-7.7	5,353	25.3	135,010	1,150	-32.9	11,714	5,179	18.0
2018/01～03	1,081	3,431	-8.5	1,815	0.1	6,347	3.5	55,508	3,049	17.7	10,638	5,351	9.3
2018/04～06	482	4,314	122.4	1,205	-14.5	5,344	16.1	89,741	706	65.3	8,977	4,572	20.7
2018/07～09	1,078	5,814	285.5	1,485	-1.7	5,423	0.9	147,132	1,495	-0.2	9,651	5,201	15.6
2018/07	356	2,610	621.0	362	13.5	1,701	21.1	63,175	431	39.0	3,206	1,719	20.2
2018/08	244	1,025	171.2	358	-6.3	1,762	8.3	3,074	416	132.4	3,002	1,633	17.1
2018/09	478	2,179	183.7	765	-5.6	1,960	-16.3	80,883	648	-35.8	3,443	1,849	10.5
2018/01～2018/09	2,641	13,559	88.4	4,505	-4.9	17,114	6.2	292,381	5,250	16.3	29,266	15,124	14.7
2018/04～2018/09	1,560	10,128	193.7	2,690	-7.9	10,767	7.9	236,873	2,201	14.3	18,628	9,773	18.0

Sources: CURRENT PRODUCTION STATISTICS (Japan Ministry of Economy, Trade and Industry) (http://www.meti.go.jp/statistics/index.html)

CURRENT PRODUCTION STATISTICS data:Electric Measuring Instruments

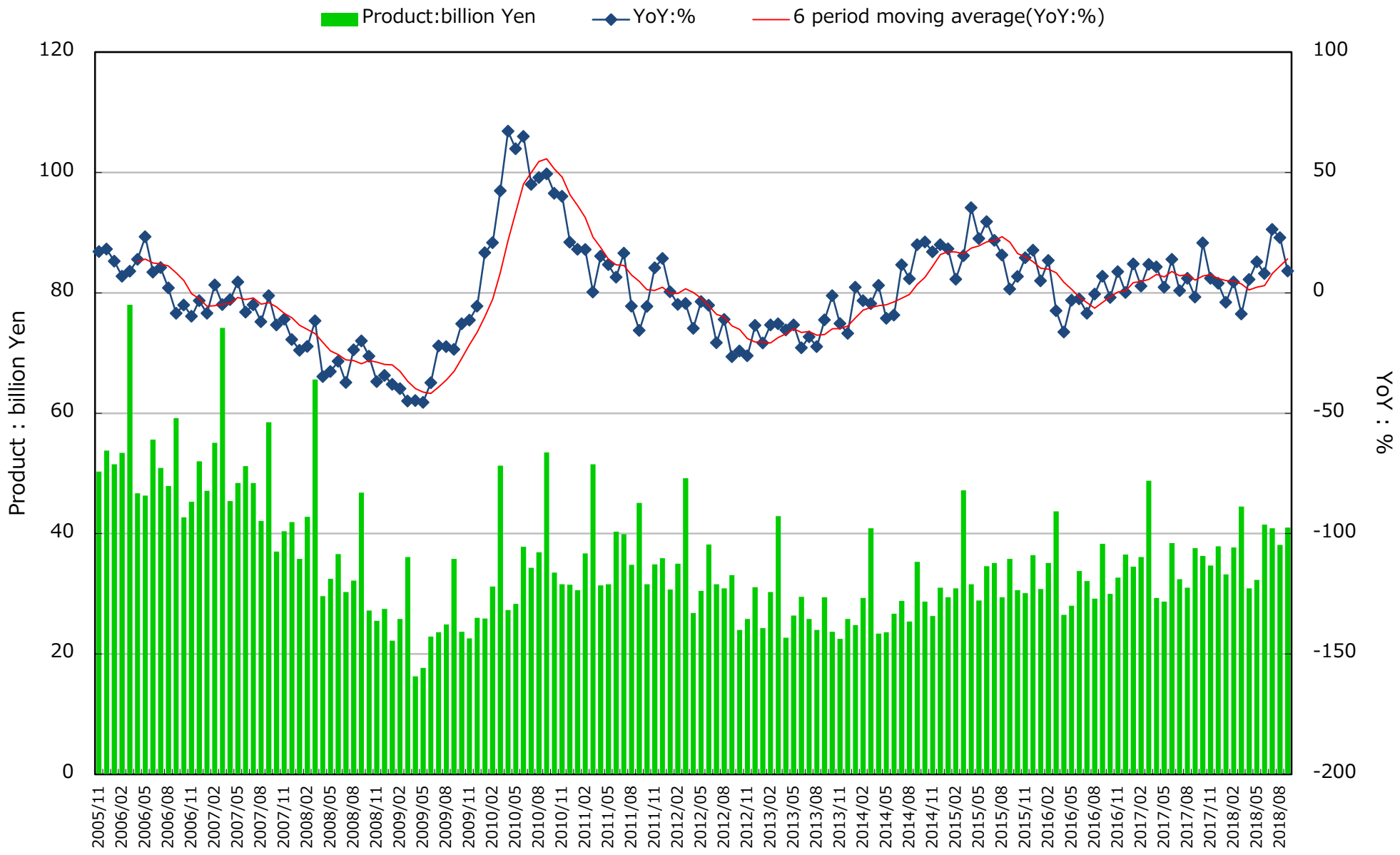

Sources: CURRENT PRODUCTION STATISTICS (Japan Ministry of Economy, Trade and Industry)〔http://www.meti.go.jp/statistics/index.html〕