CURRENT PRODUCTION STATISTICS data
Electric Measuring Instruments

The notation of "%" indicates the rate of change in the same period of the previous year.

VALUE UNIT:Million yen

	TOTAL		Electrical Meters							Electric test and measuring equipment				
					Indicating instruments		Watt-hour meters					Voltage current and power measuring		
	VALUE	%	VALUE	%	VALUE	%	Quantity(n)	VALUE	%	VALUE	%	Quantity(n)	VALUE	%
2017CY	426,689	7.4	103,527	-11.9	4,456	2.7	13,881,237	99,071	-12.5	175,620	28.9	543,204	12,101	-1.8
2017FY	422,413	3.7	95,006	-20.2	4,463	2.1	12,827,806	90,543	-21.0	179,074	23.9	565,898	11,859	-0.6
2017/04～06	96,952	9.1	27,134	-4.1	996	0.4	3,706,877	26,138	-4.3	38,421	29.0	133,652	2,853	-7.7
2017/07～09	101,429	1.8	24,173	-20.4	1,036	1.9	3,265,646	23,137	-21.2	41,795	23.2	125,594	2,995	3.8
2017/10～12	108,663	9.5	22,231	-26.7	1,298	5.0	2,992,835	20,933	-28.0	48,474	43.0	155,770	3,143	10.6
2018/01～03	115,369	-3.6	21,468	-28.4	1,133	0.6	2,862,448	20,335	-29.5	50,384	7.4	150,882	2,868	-7.8
2018/02	37,672	4.3	7,151	-26.0	401	5.0	939,973	6,750	-27.3	16,678	27.1	50,192	938	-5.3
2018/03	44,542	-8.9	7,315	-32.6	338	-5.8	987,109	6,977	-33.5	19,048	-3.5	59,444	1,089	-7.6
2018/04	30,901	4.7	6,445	-30.3	233	-32.9	898,949	6,212	-30.2	14,034	30.0	58,566	1,051	15.2
2018/01～2018/04	146,270	-1.9	27,913	-28.9	1,366	-7.3	3,761,397	26,547	-29.7	64,418	11.6	209,448	3,919	-2.6
2018/04～2018/04	30,901	4.7	6,445	-30.3	233	-32.9	898,949	6,212	-30.2	14,034	30.0	58,566	1,051	15.2

	Electric test and measuring equipment													
	Audio communication measuring instruments			Semiconductor characteristic measuring										
						Logic IC testers			IC testing peripheder equipment			Other semiconductor and IC measuring instrument		
	Quantity(n)	VALUE	%	VALUE	%	Quantity(n)	VALUE	%	Quantity(n)	VALUE	%	Quantity(n)	VALUE	%
2017CY	11,764	19,862	-6.3	95,094	61.9	480	32,389	52.9	815	7,078	66.1	1,622	55,627	67.1
2017FY	11,702	18,777	-11.3	100,635	52.3	471	35,266	44.9	782	7,420	58.2	1,672	57,949	56.3
2017/04～06	2,472	3,806	-26.5	20,418	91.4	115	7,602	51.6	262	1,822	48.9	406	10,994	148.0
2017/07～09	2,439	3,906	-13.0	22,925	39.6	105	6,704	43.5	126	1,691	36.9	387	14,530	38.2
2017/10～12	2,868	5,721	13.1	28,052	83.3	131	10,304	49.8	222	2,267	143.2	464	15,481	106.4
2018/01～03	3,923	5,344	-16.9	29,240	23.4	120	10,656	37.0	172	1,640	26.3	415	16,944	15.9
2018/02	1,197	2,103	43.6	9,850	51.5	38	3,199	17.3	69	620	19.0	143	6,031	85.4
2018/03	1,759	1,146	-31.9	11,051	3.5	38	3,527	6.3	67	623	39.4	174	6,901	-0.2
2018/04	1,364	669	-40.2	9,144	68.1	44	3,552	122.0	82	727	17.1	107	4,865	51.2
2018/01～2018/04	5,287	6,013	-20.3	38,384	31.7	164	14,208	51.5	254	2,367	23.3	522	21,809	22.2
2018/04～2018/04	1,364	669	-40.2	9,144	68.1	44	3,552	122.0	82	727	17.1	107	4,865	51.2

			Industrial for measuring equipment instruments										
	miscellaneous test and measuring equipment				Detector, transducer and transmitters								
					Thermometers			Pressure gauge			Flow gauge		
	VALUE	%	VALUE	%	Quantity(n)	VALUE	%	Quantity(n)	VALUE	%	Quantity(n)	VALUE	%
2017CY	48,563	10.5	123,515	4.1	1,281,241	13,027	8.9	312,674	9,691	-1.2	102,699	9,135	-3.1
2017FY	47,803	5.4	123,394	3.5	1,305,312	12,957	6.2	312,708	9,733	4.9	106,110	8,990	-5.0
2017/01～03	11,344	4.5	27,183	5.3	305,216	3,241	8.6	79,791	2,394	7.3	24,583	1,722	11.7
2017/04～06	11,969	18.3	29,465	0.9	323,858	3,163	0.6	80,237	2,435	-0.1	24,186	1,929	-15.1
2017/07～09	11,558	8.2	31,629	9.3	349,091	3,324	19.8	83,918	2,519	11.3	26,814	2,297	-6.8
2017/10～12	12,932	-5.6	35,117	-0.3	327,147	3,229	-2.1	68,762	2,385	1.8	30,527	3,042	-4.5
2018/02	3,787	-9.1	11,429	3.4	106,240	1,048	3.8	22,633	759	5.3	10,177	1,005	-2.7
2018/03	5,762	-7.1	14,613	-3.4	111,245	1,140	-14.2	25,388	946	-2.4	11,250	1,253	-3.8
2018/04	3,170	-4.6	8,777	6.6	108,082	1,089	-0.2	22,162	688	-3.0	8,765	578	4.9
2018/01～2018/04	16,102	-5.4	43,894	1.0	435,229	4,318	-1.6	90,924	3,073	0.7	39,292	3,620	-3.2
2018/04～2018/04	3,170	-4.6	8,777	6.6	108,082	1,089	-0.2	22,162	688	-3.0	8,765	578	4.9

	Industrial for measuring equipment instruments												
	Detector, transducer and transmitters					Receiving instrruments			Analyzer for processing			Monitoring and control systems for processing	
	Differential pressure transmitter			Miscellaneous detector transmitter									
	Quantity(n)	VALUE	%	VALUE	%	Quantity(n)	VALUE	%	Quantity(n)	VALUE	%	VALUE	%
2017CY	131,481	14,484	5.7	9,718	7.9	794,210	16,440	2.8	24,495	13,687	1.7	15,925	-6.2
2017FY	130,536	14,746	7.8	9,653	6.4	801,614	16,722	3.9	23,883	13,364	0.1	15,608	-7.7
2017/04～06	32,119	3,556	0.9	1,838	19.2	197,632	3,989	4.6	5,581	2,545	3.5	3,350	-9.8
2017/07～09	33,817	3,739	15.5	2,190	4.0	182,760	3,965	-4.3	5,707	3,652	16.6	3,019	-24.7
2017/10～12	33,801	3,729	7.9	2,662	11.0	213,862	4,390	8.5	6,406	3,362	-7.5	3,993	10.2
2018/01～03	30,799	3,722	7.6	2,963	-2.1	207,360	4,378	6.9	6,189	3,805	-7.8	5,246	-5.7
2018/02	9,897	1,206	15.1	882	1.6	63,776	1,439	6.1	2,185	1,171	-6.2	1,667	-6.1
2018/03	11,554	1,431	-0.2	1,350	-2.7	78,124	1,548	6.0	2,267	1,619	-4.9	2,698	-5.3
2018/04	10,088	1,132	7.6	522	-3.5	75,252	1,508	15.9	1,627	838	10.8	664	-11.7
2018/01～2018/04	40,887	4,854	7.6	3,485	-2.4	282,612	5,886	9.1	7,816	4,643	-4.9	5,910	-6.4
2018/04～2018/04	10,088	1,132	7.6	522	-3.5	75,252	1,508	15.9	1,627	838	10.8	664	-11.7

	Industrial for measuring equipment instruments							Radiation instruments			Monitoring instruments for environmental quality		
	Monitoring and control systems for processing					Miscellaneous industrial measuring equipment instrument for process automation							
	Distributed control systems			Miscellaneous monitoring and control system for processing									
	Quantity(n)	VALUE	%	VALUE	%	VALUE	%	Quantity(n)	VALUE	%	Quantity(n)	VALUE	%
2017CY	4,153	9,793	-10.9	6,132	2.4	21,141	15.1	362,226	5,666	-32.8	45,956	18,361	11.3
2017FY	2,751	9,475	-12.4	6,133	0.7	21,354	11.6	303,634	6,124	-19.8	44,085	18,815	10.1
2017/04～06	524	1,940	-19.2	1,410	7.3	4,548	13.8	23,881	427	-63.9	10,301	3,787	-0.3
2017/07～09	474	1,508	-41.0	1,511	4.1	5,373	13.6	89,235	1,498	-30.4	11,432	4,498	12.4
2017/10～12	672	2,596	23.1	1,397	-7.7	5,086	19.1	135,010	1,150	-32.9	11,714	5,179	18.0
2018/01～03	1,081	3,431	-8.5	1,815	0.1	6,347	3.5	55,508	3,049	17.7	10,638	5,351	9.3
2018/02	361	862	-30.3	805	49.4	2,252	13.2	5,049	707	20.9	3,462	1,707	1.5
2018/03	493	2,179	7.7	519	-37.0	2,628	-2.2	37,862	1,494	13.9	4,254	2,072	10.8
2018/04	86	281	14.7	383	-24.5	1,758	18.8	41,809	177	86.3	2,745	1,468	26.7
2018/01～2018/04	1,167	3,712	-7.1	2,198	-5.3	8,105	6.4	97,317	3,226	20.1	13,383	6,819	12.6
2018/04～2018/04	86	281	14.7	383	-24.5	1,758	18.8	41,809	177	86.3	2,745	1,468	26.7

Sources: CURRENT PRODUCTION STATISTICS (Japan Ministry of Economy, Trade and Industry) (http://www.meti.go.jp/statistics/index.html)

CURRENT PRODUCTION STATISTICS data:Electric Measuring Instruments

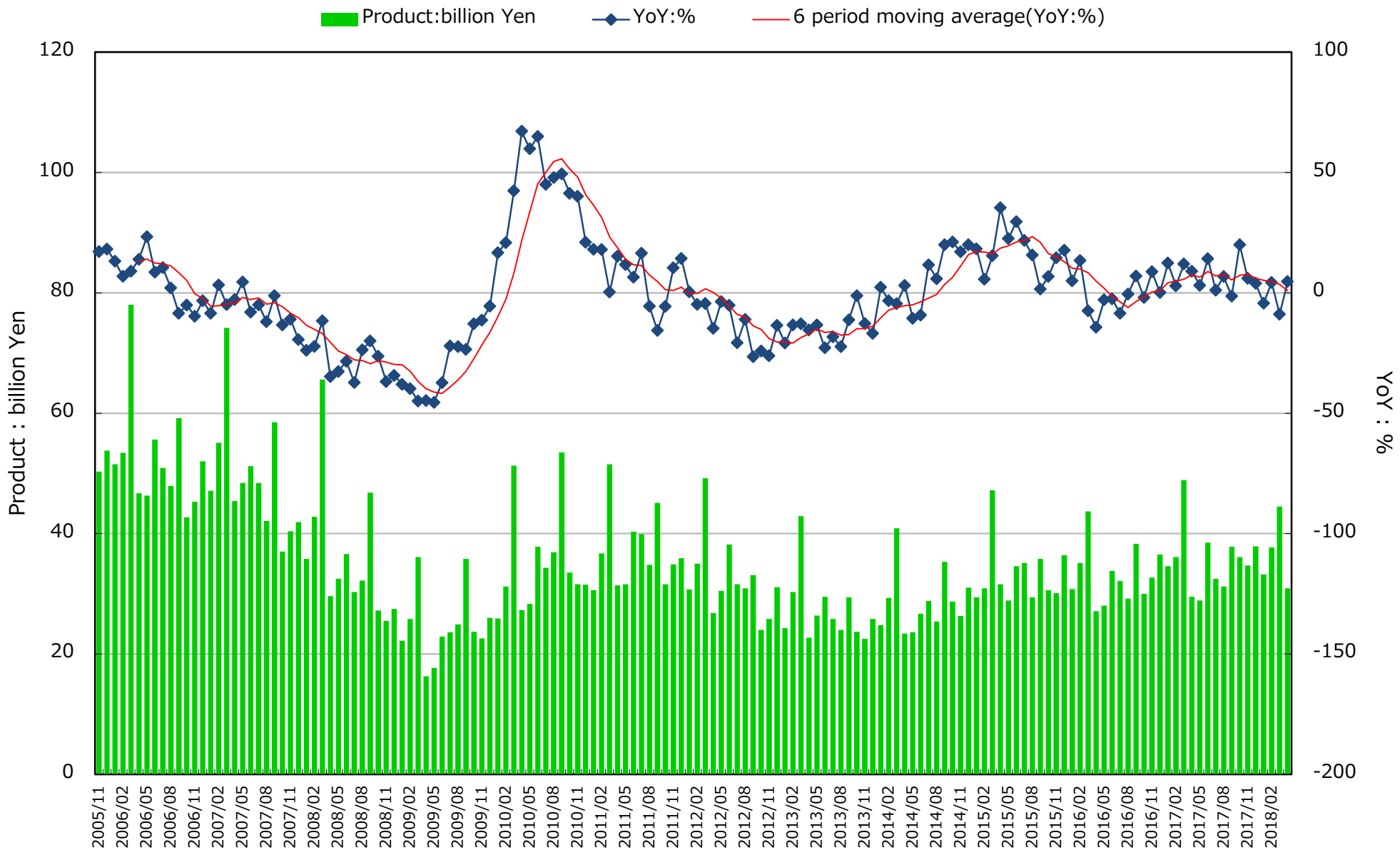

Sources: CURRENT PRODUCTION STATISTICS (Japan Ministry of Economy, Trade and Industry)〔http://www.meti.go.jp/statistics/index.html〕